

# First Christmas Story

piano arrangement by Kurt Bestor

music & lyrics by Kelly C. Crabb

Chord diagrams for the first system: A, A7, Bm.

Chord diagrams for the second system: Bm, A/C#, D, D/E, E, D/E, E, D, A/D, E7.

A

A sus4

A

A sus4

1.)When

A

Bm7

Je - sus was lit - tle, \_\_\_\_\_ he sat at \_\_\_\_\_ the  
 3.)Je - sus would lis - ten \_\_\_\_\_ how the kings from \_\_\_\_\_ a -

Bm

E

knee \_\_\_\_\_ of Ma - ry, his moth - er, \_\_\_\_\_ and  
 far \_\_\_\_\_ had fol - lowed the light \_\_\_\_\_ of

D

A

asked fer - vent - ly.  
Beth - le - hem's star

"Tell me, Dear Moth - er, of my  
and the first Christ - mas pres - ents they\_\_\_

Bm

E

birth - day\_\_\_ a - gain,\_\_\_ of shep - herds\_\_\_ and  
brought\_\_\_ to give\_\_\_ to hon - or\_\_\_ God's

D

A

an - gels\_\_\_ and three\_\_\_ wise men."  
gift\_\_\_ that all men might live.

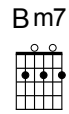
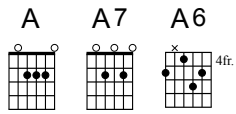

Mar - y told Je - sus the first Christ - mas stor - y, how

Bm/E

E

D

A

E7

an - gels had sung on that night filled with glo - ry, how

F#m7

C#m/E

Bm7/D

Bm

rich men and poor man re - joiced from the start. \_\_\_\_\_ And

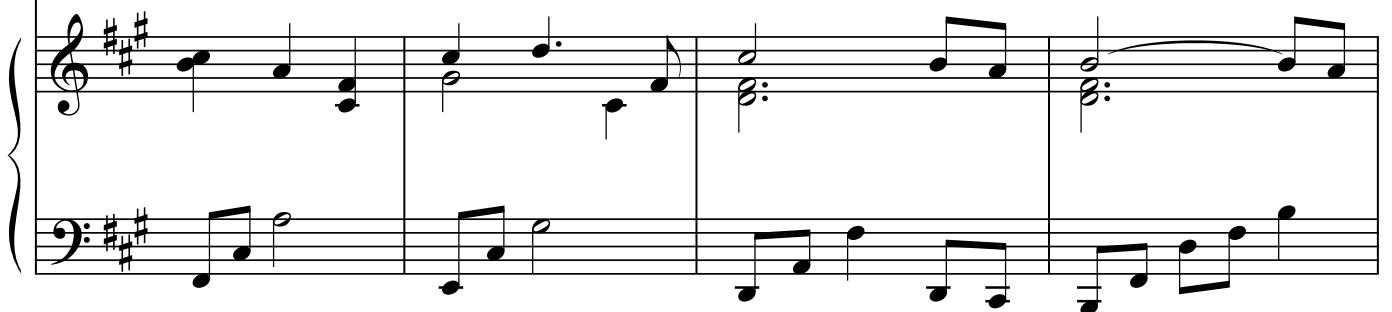

D/E

Esus

E

D

E7

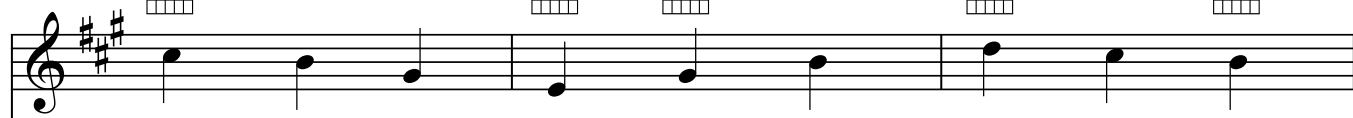

Mar - y kept all of these things in her

*rit.*

A

Asus4

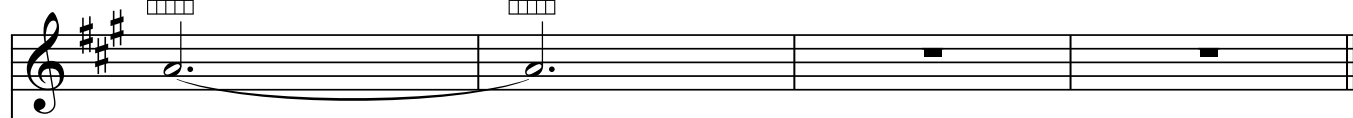

heart. \_\_\_\_\_

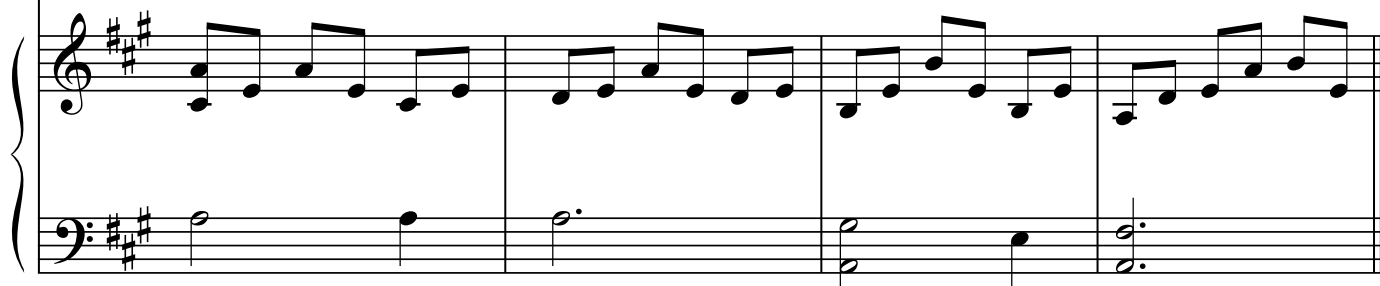

A

Bm

2.) Mar - y spoke soft - ly as if in a pray'r. \_\_\_\_\_ She  
4.) Je - sus grew to a man and his grace did in - crease. \_\_\_\_\_ He re -

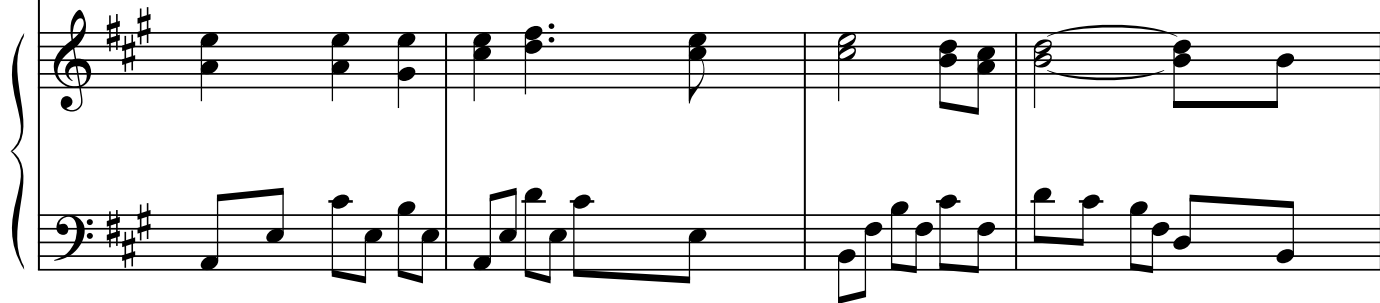

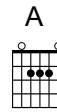
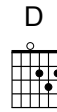
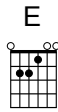

told how the an - gels had led shepherds there, They all  
 mem-bered the sto - ry and its prom - ise of peace that

Bm

had come kneel - ing to see where he lay and to wor -  
 he'd heard from moth - er, who had known from the start and he

E

D

A

E7

ship a babe on that first Christ - mas day. Mar - - -  
 held her sweet words deep in his heart.

A A7 A6

Bm7

Bm

y told Je - sus the first Christ - mas stor - y, how an -

Bm/E

E

D

A

E7

gels had sung on that night filled with glo - ry, how rich

F#m7

C#m/E

Bm7/D

Bm

men and poor man re - joiced from the start, for Mar -

8

D/E

Esus

E

D

E7

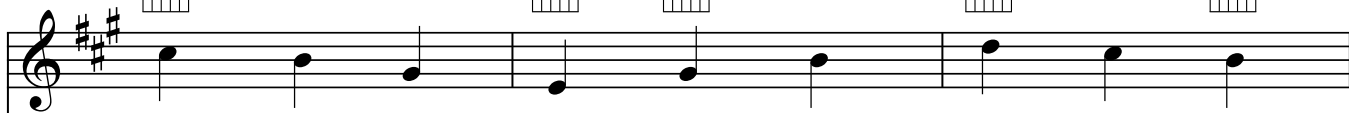

y kept all of these things in her heart.

*rit.*

A

A sus4

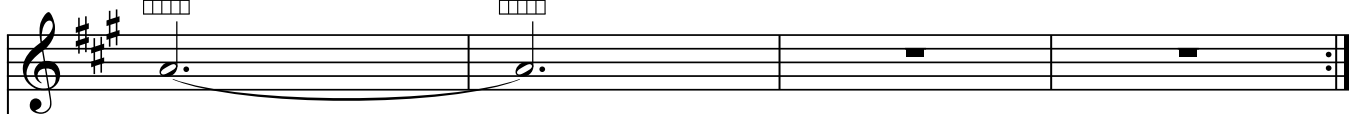

heart. \_\_\_\_\_

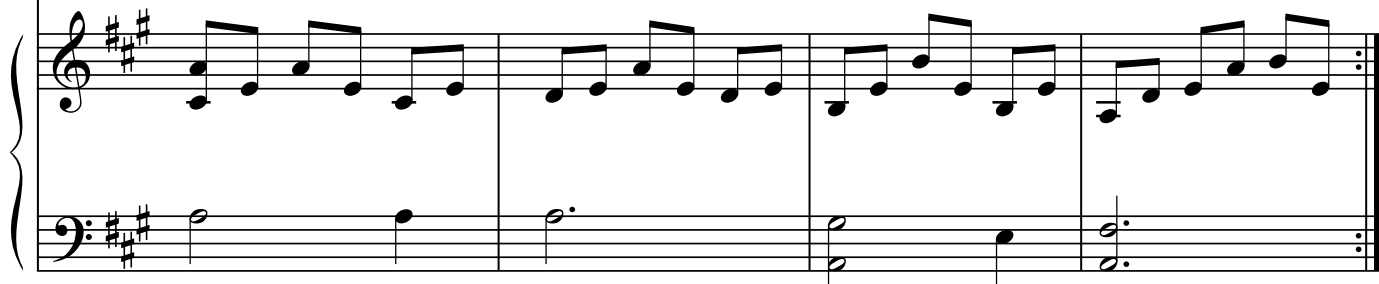

A

A7

D7/A

Dm

A

*rit.*

